

# **INITIAL RECEIPT**

**United States Department of the Interior**  
**Bureau of Land Management**  
 DIV OF LANDS, MINRLS & ENERGY  
 ONE N CENTRAL AVE  
 PHOENIX, AZ 85004 -4427  
 Phone: 602-417-9200

Receipt	
No:	4684231

<b>Transaction #:</b> 4807858
<b>Date of Transaction:</b> 02/10/2020
<b>CUSTOMER:</b>
STEVE F KAROLYI PO BOX 74353 PHOENIX, AZ 85087-1006 US

LINE #	QTY	DESCRIPTION	REMARKS	UNIT PRICE	TOTAL
1	2.00	LOCATABLE MINERALS / MINING CLAIMS-NEW, UNADJUD, ONE OR MORE AUTH NOS / NEW MINING CLAIM PROCESSING FEE <b>CASES:</b> AMC459260/\$20.00, AMC459261/\$20.00		- n/a -	40.00
2	2.00	LOCATABLE MINERALS / MINING CLAIMS-NEW, UNADJUD, ONE OR MORE AUTH NOS / NEW MINING CLAIMS LOCATION FEE <b>CASES:</b> AMC459260/\$40.00, AMC459261/\$40.00		- n/a -	80.00
3	2.00	LOCATABLE MINERALS / MINING CLAIMS-NEW, UNADJUD, ONE OR MORE AUTH NOS / NEW MINING CLAIMS MAINTENANCE FEE <b>CASES:</b> AMC459260/\$165.00, AMC459261/\$165.00		- n/a -	330.00
4	1.00	LOCATABLE MINERALS / MINING CLAIMS-NOT NEW-UNADJUD, ONE AUTH NO. ONLY / MINING CLAIM MONEY RECEIVED <b>CASES:</b> AMC450138/\$45.00	TRF/3	- n/a -	45.00
<b>TOTAL:</b>					<b>\$495.00</b>

PAYMENT INFORMATION			
NOTE: Items will appear on credit card statement as "Bureau of Land Mgmt CO".			
1	AMOUNT:	495.00	POSTMARKED: N/A
	TYPE:	CREDIT CARD	RECEIVED: 02/10/2020
	NAME:	KAROLYI, STEVE F PO BOX 74353 PHOENIX AZ 85087-1006 US	FEB 18 2020 BY: <i>RAM</i>

CARD NO:	XXXXXXXXXXXX5005	AUTH CODE:	117734
NAME ON CARD:	STEVE KAROLYI		
SIGNATURE:			

REMARKS

This receipt was generated by the automated BLM Collections and Billing System and is a paper representation of a portion of the official electronic record contained therein.

1505 8 1 834

# **CORRESPONDENCE**

# **TRANSFERS**

**MAINTENANCE FEES**  
**WAIVERS**  
**POL/NOI**

# **MISCELLANEOUS**

**LOCATION NOTICES**  
**AMENDMENTS**  
**STATUS SHEET**  
**GEO REPORT/MTP**



# MINING CLAIM STATUS REPORT

Data Entered: 2/18/2020

MTP Checked By: 2/18/2020  
GEO Checked By: 2/18/2020

LEAD SERIAL NUMBER: AMC 459260 thru AMC 459261

**NUMBER OF CLAIMS & TYPE:**

1 LODE  
1 PLACER  
ASSOCIATION PLACER  
MILL SITE  
TUNNEL SITE

**CHARGES:**

Processing Fee @ \$20 = \$ 20 40  
Location Fee @ \$40 = \$ 40 80  
Maintenance Fee @ \$165 = \$ 165 330  
Add'l Maint Fee for Assoc Placer = \$  
**SUBTOTAL** \$  
Other Fees \$ 45  
Other Fees \$  
**TOTAL** \$ 270 495

TOTAL ACREAGE: \_\_\_\_\_ Per Claim  
(Placer Only)

3 TRFS

NUMBER OF LOCATORS: \_\_\_\_\_

DOCUMENTS RECEIVED VIA : Over-the-Counter [ ] Mail [] **TIMELY FILED:** Yes [] No [ ]

LEGAL DESCRIPTION: T 4N R 6W SEC 19  
T 10N R 2E SEC 7  
T \_\_\_\_\_ R \_\_\_\_\_ SEC \_\_\_\_\_  
T \_\_\_\_\_ R \_\_\_\_\_ SEC \_\_\_\_\_  
T \_\_\_\_\_ R \_\_\_\_\_ SEC \_\_\_\_\_

BLM [ ] FOREST SERVICE [ ] \_\_\_\_\_ SUBJ TO PL 359: Yes [ ] No [ ]  
WILDERNESS AREA [ ] \_\_\_\_\_

SPLIT ESTATE: N/A [ ] SX [ ] PX [ ] OTHER [ ] \_\_\_\_\_  
SRHA [ ] Was proper Notice filed if located on SHRA Land? Yes [ ] No [ ]

**RECONVEYED MINERALS ON BLM LAND REQUIRE OPENING ORDER FROM 1944 TO 1993:**

Open to Entry On \_\_\_\_\_ N/A [ ]

COMMENTS/STATUS: VOID [ ] PARTIALLY VOID [ ] PVT MINERALS [ ] WITHDRAWN LANDS [ ]  
OTHER [ ] \_\_\_\_\_

AMC459260

[ ] Claimant acknowledges that portions of the following claim(s) site(s) may be void or voidable.

Printed Name of Claimant \_\_\_\_\_ Signature of Claimant \_\_\_\_\_

\*\*\*\*\*FINAL ADJUDICATION\*\*\*\*\*

DATE \_\_\_\_\_ INITIALS \_\_\_\_\_

When Recorded Return To:  
Steve Karolyi  
PO Box 74353  
Phoenix, AZ 85087

**LOCATION NOTICE FOR PLACER MINING CLAIM**

Amendment BLM Serial # \_\_\_\_\_

NOTICE IS HEREBY GIVEN that the Blue Wash Gold #1  
\_\_\_\_\_ placer mining claim has been located by  
Steve Karolyi whose current mailing  
address is PO Box 74353  
Phoenix, AZ 85087

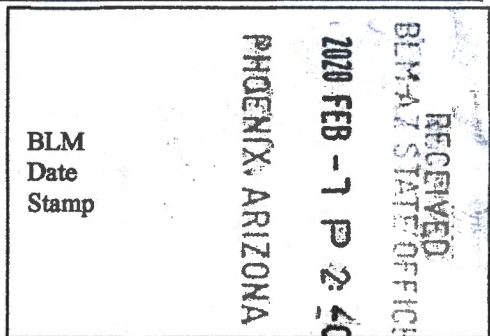

The general course of this claim is East - West and it is situated in Maricopa  
County, Arizona. This claim is 1320 feet in length and 660 feet in width.

20.00 Total Claim Acreage. This claim runs from the location monument on which this location notice is  
posted at the NW corner of the claim approximately 660 feet in a North direction to the  
South end line and 1320 feet in a West direction to the East end line. This claim is  
marked by four monuments, one at each corner of the claim.

The location monument on which this notice is posted is situated within Section 19, Township  
4 N, Range 6 W, Gila Salt River Base and Meridian, Arizona. This claim encompasses  
portions of the following legal subdivision(s) if located by legal subdivision or the following quarter section(s),  
section(s), Township(s) and Range(s) North 1/2 of the SW 1/4 of the NW 1/4 of Section  
19, Township 4 North, Range 6 West, Gila Salt River Base and Meridian, Arizona.

The locality of this claim with reference to some natural object or permanent monument and additional information  
(if any) concerning its locality are as follows: 1320' South of the the NW Corner of Section 19,  
Township 4 North, Range 6 West

\_\_\_\_\_ The above information is shown on the attached map.  
DATED AND POSTED on the ground this 02 day of January, 2020.

LOCATOR(s)  AGENT

Print Name(s) Steve Karolyi

Signature(s) \_\_\_\_\_

Form MCF102  
Revised July 2014

AMC459260

**MINING CLAIM MAP**

Lode ( ) Placer (X)  
Millsite ( )

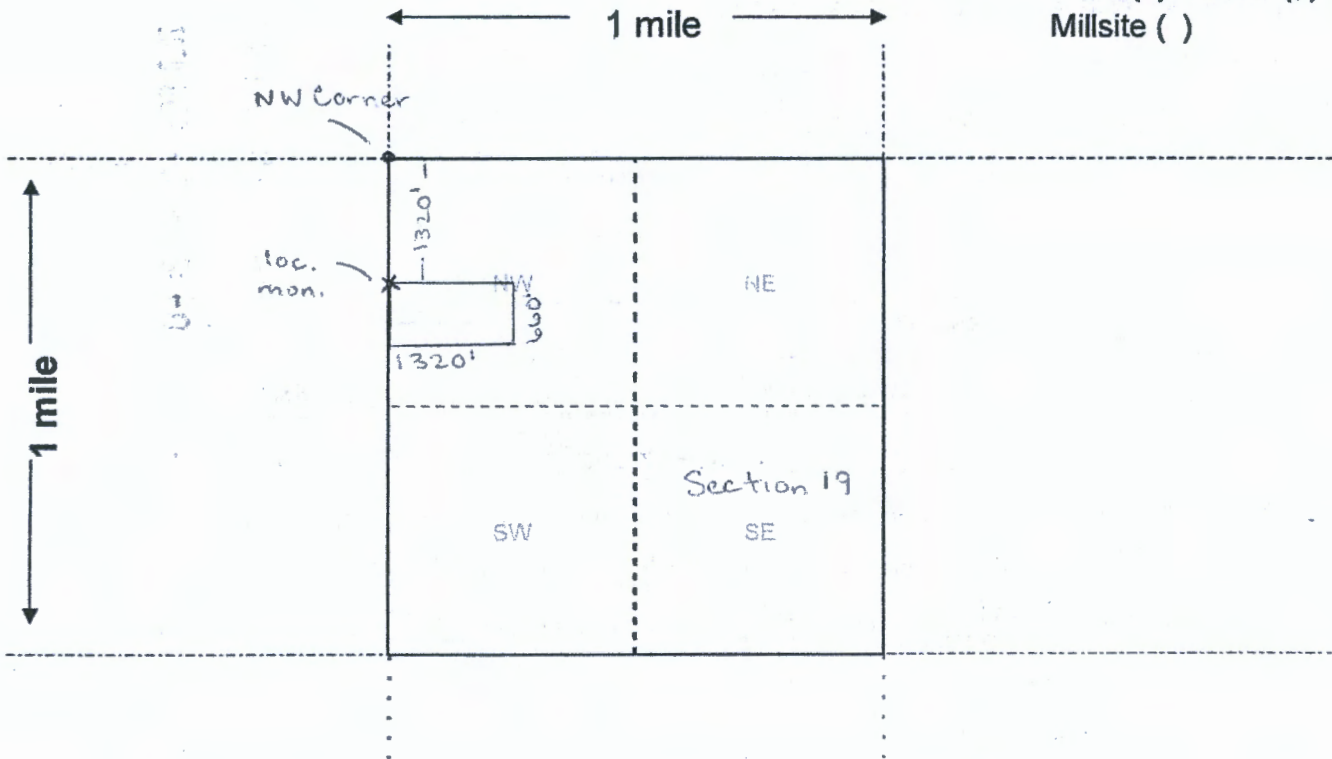

Scale: 1" = 2000 feet



1. The above map depicts the Blue Wash Gold #1 mining claim, which is located in Section (s) 19, Township 4 N, Range 6 W, Gila and Salt River Base and Meridian, Maricopa County, Arizona. Total claim acreage is 20.00

2. The type of corner and location monuments used are as follows: 2x2x4 Wooden Posts With Inscribed Metal Tags

3. The bearings and distances in degrees and feet between claim corners and to a public land survey monument are as depicted on the map.

4. If the claim is a placer or millsite claim with exterior limits conforming to legal subdivisions of the public survey, provide a legal description of the claim \_\_\_\_\_

Form MCF100a  
Revised July 2014

When Recorded Return To:  
Steve Karolyi  
PO Box 74353  
Phoenix, AZ 85087

**LOCATION NOTICE FOR LODE MINING CLAIM**

Amendment BLM Serial # \_\_\_\_\_

NOTICE IS HEREBY GIVEN that the Karen #1  
\_\_\_\_\_ lode mining claim has been located  
by Steve Karolyi whose current mailing  
address is PO Box 74353  
Phoenix, AZ 85087

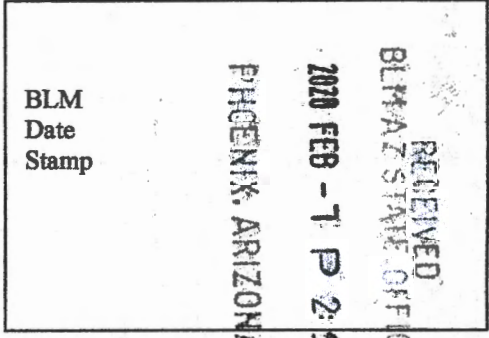

The general course of this claim is North - South and it is situated in Yavapai  
County, Arizona. This claim is 1500 feet in length and 600 feet in width.

20.66 Total Claim Acreage. This claim runs from the location monument on which this location notice  
is posted on the centerline of the claim approximately 15 feet in a South direction to the South  
end line and 300 feet in a East direction to the East end line. This claim is marked by six  
monuments, one at each corner and one at the center of each end line of the claim.

The location monument on which this notice is posted is situated within Section 7, Township 10  
N, Range 2 E, Gila Salt River Base and Meridian, Arizona and this claim encompasses portions  
of the following quarter section(s), section(s), Township(s) and Range(s) SE and NE 1/4 of Section 7,  
Township 10 North, Range 2 East

Gila Salt River Base and Meridian, Arizona.

The locality of this claim with reference to some natural object or permanent monument and additional information  
(if any) concerning its locality are as follows: Location Notice is 1515' North and 300' West of the  
SE Corner of Section 7, Township 10 North, Range 2 East

\_\_\_\_\_ The above information is shown on the attached map.

DATED AND POSTED on the ground this 02 day of January, 2020.

LOCATOR(s)  AGENT

Print Name(s) Steve Karolyi

Signature(s) [Signature]

Form MCF100  
Revised July 2014

AMC459261

**MINING CLAIM MAP**

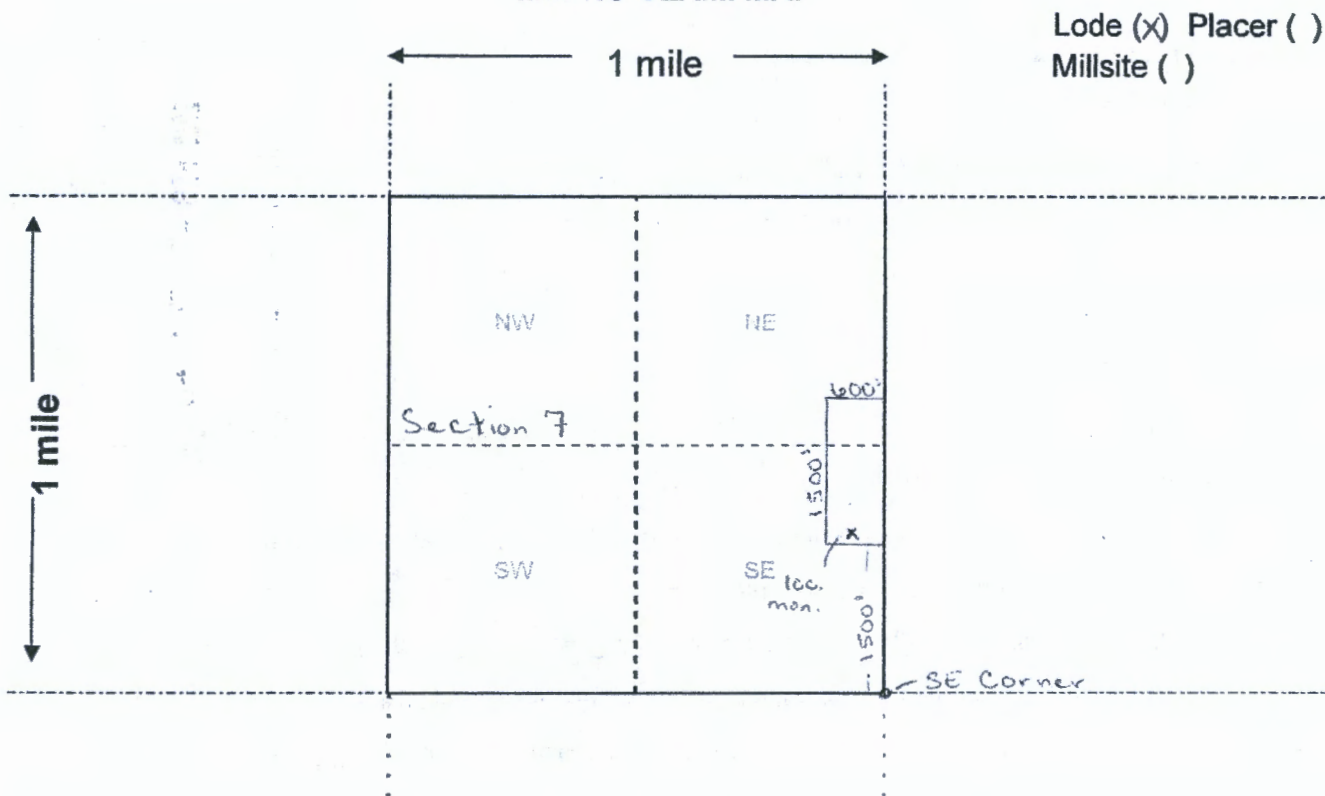

Scale: 1" = 2000 feet



1. The above map depicts the Karen #1 mining claim, which is located in Section (s) 7, Township 10 N, Range 2 E, Gila and Salt River Base and Meridian, Yavapai County, Arizona. Total claim acreage is 20.66

2. The type of corner and location monuments used are as follows: 2x2x4 Wooden Posts With Inscribed Metal Tags

3. The bearings and distances in degrees and feet between claim corners and to a public land survey monument are as depicted on the map.

4. If the claim is a placer or millsite claim with exterior limits conforming to legal subdivisions of the public survey, provide a legal description of the claim \_\_\_\_\_

Form MCF100a  
Revised July 2014

**Date and Time Run:**  
2/18/2020 12:56:26 PM

Page 1 of 1

**DEPARTMENT OF THE INTERIOR  
BUREAU OF LAND MANAGEMENT  
Case Recordation**

**Geographic Report with Land**

Disposition is equal to **AUTHORIZED , CANCELLED , EXPIRED , PENDING , REJECTED , RELINQUISHED ,  
WITHDRAWN**  
and Meridian Township Range Section is equal to **14 0040N 0060W 019 , 14 0100N 0020E 007**  
and Admin State is equal to **AZ**

**NO WARRANTY IS MADE BY BLM  
FOR USE OF THE DATA FOR  
PURPOSES NOT INTENDED BY BLM**

DEPARTMENT OF THE INTERIOR  
BUREAU OF LAND MANAGEMENT  
Case Recordation  
Geographic Report with Land

Admin State: AZ  
Geo State: AZ

Serial Number	Total Case Acres:	Case type	Case Disp	Mer	Twp	Rng	Sec	Sur Type	Sur Nr	Suf	Subdivision	Act Pend
AZA 019323	82.000	282201	AUTHORIZED	14	0100N	0020E	007	FF		1	N2,SE;	
AZA 022699PT	12,382.940	221006	AUTHORIZED					ALIQ			E2,E2W2;	
	12,382.940							LOTS			1-8;	
AZA 031558	1.000	293200	AUTHORIZED					FF			PORTIONS OF;	
AZA 031851	1.000	293200	EXPIRED					FF			PORTION OF;	
AZA 032607	1.000	293200	AUTHORIZED					FF			PORTION OF;	
AZA 033074	2.070	292006	AUTHORIZED					ALIQ			NWNE;	
AZA 033821	1.000	293200	EXPIRED					FF			PORTION OF;	
AZA 036891	7.923	285003	AUTHORIZED					ALIQ			N2NW,NE;	Y
	7.923											







**MINE FINDER GOLD**

Ranger Gold Exploration  
P.O. Box 74353  
Phoenix, AZ 85087



RECEIVED  
BLM AZ STATE OFFICE

2020 FEB -7 P 2:19

PHOENIX, ARIZONA

Bureau of Land Management  
One North Central Ave Suite 800  
Phoenix, AZ 85004

6500434427 0041

